

WELCOME BOOKLET



WELCOME
TO
CAMPINGS
LIBERTÉ
Landrellec

LANDRELLEC@CAMPINGSLIBERTE.COM
+33 (0)2 96 15 30 40
3 CHEM. DES DOUANIERS, 22560 PLEUMEUR-BODOU
CAMPINGSLIBERTE.COM

TABLE OF CONTENTS

SUMMER AT CAMPING LIBERTÉ	3
RECEPTION: MEETING POINT	4
CAMPING MAP	5
ARRIVAL / DEPARTURE	6
RULES AND SCHEDULE	7
LEISURE ACTIVITIES	8
SWIMMING POOL	10
ANIMATIONS	11
FOOD & DRINK	12
LA GUINGUETTE DU GRAND AIR	13
SERVICES	14
MARKETS	16
CAMPER'S GUIDE	18
USEFUL NUMBERS	20



SUMMER AT CAMPINGS LIBERTÉ

Born from an initiative by the Touriste hotel group, Campings Liberté offers a new vision of outdoor hospitality: simple, authentic, and affordable vacations, without compromising on comfort or attention to detail. Campings Liberté champions a return to the essence of camping: freedom, conviviality, and a connection with nature and the local area, in intimate settings designed for families and outdoor enthusiasts alike. The project is rooted in an approach that respects the existing environment, highlights regional characteristics and local expertise, and offers a vacation experience that is at once beautiful, accessible, and genuine.

Campings Liberté is now expanding to Landrellec, Lacanau, and the Verdon, three destinations nestled between the sea, forests, and cliffs, united by a shared vision of camping: intimate, nature-oriented sites where comfort, attention to detail, and a warm atmosphere come together to create a simple and authentic outdoor hospitality experience. Discover more at campingsliberte.com

WELCOME TO CAMPING LIBERTÉ LANDRELLEC

Here begins your immersive Breton getaway, featuring beaches, walks along the Pink Granite Coast, galettes, and local delicacies.

Campings Liberté has carefully selected the best of the peninsula for you and created a simple yet pleasant campground where you can enjoy quality time with your family. What a joy to rediscover the pleasure of freedom and outdoor vacations!

Committed to your satisfaction, your accommodation has been carefully prepared by the campground team. Despite our vigilance, if you notice any issues, please let us know at the front desk as soon as possible so we can address them. Thank you in advance.

We hope you have an excellent stay with us.

RECEPTION: MEETING POINT

OPENING HOURS

HIGH SEASON : 9:00AM-1:00PM / 3:30PM-7:00PM (8:30 AM-8:00 PM on Saturdays).

LOW SEASON : 8:30 AM-1:00 PM / 3:30 PM-7:00 PM



Kayak, paddleboard, barbecue, refrigerator, high chair, and crib rentals, cleaning packages, and sheet rentals... Stop by the front desk to see our rates and available options.



To reach us, please call this number: **+33 (0)2 96 15 30 40**

Outside of business hours and in case of an emergency, you can call the on-call number:

+33 (0)7 81 93 59 06

The entrance gate for cars and motorcycles opens at 7:00 a.m. and closes at 10:30 p.m. Please park your vehicle in the outdoor parking lots outside of these hours.

- Goéland
 - Berniquie
 - Langoustine
 - Cormoran
- 1 - Restaurant
 - 2 - reception, grocery
 - 3 - Rental paddle
 - 4 - Rental kayak
 - 5 - Children's area
 - 6 - Sanitary block
 - 7 - Aquatic area
 - 8 - Communal garden, vegetable garden
 - 9 - Teenager's area
 - 10 - Ping-pong table
 - 11 - Picnic table, barbecue
 - 12 - pétanque pitch
 - 13 - Football pitch
 - 14 - Playground
 - 15 - Waste centre
 - 16 - Parking
 - 17 - Beach-Volley
 - 18 - Fitness room
 - 19 -

GR34 footpath
 Waterhole
 Electric hydrant



ARRIVAL / DEPARTURE

At Camping Liberté Landrellec, we believe in the spirit of community. To ensure that everyone's stay is as pleasant as possible, everyone is responsible for keeping their campsite and accommodations clean.

ARRIVAL

We will welcome you at the front desk to handle your check-in and check-out procedures.

Please return the completed inventory form to us within 24 hours.

Check-in for mobile homes begins at 4:00 PM.

DEPARTURE

Check-out must take place by 10:00 a.m. If you check out after this time, you will be charged for an additional night. Check-out in the middle of the night is not permitted. Please schedule an appointment for the property inspection no later than the day before your departure.

In case of early departure: please stop by the front desk the day before to make the necessary arrangements.



RULES AND SCHEDULE

TRAFFIC

From 10:30 p.m. to 7:00 a.m., the gate is deactivated and all vehicle traffic is prohibited within the campground to ensure peace and quiet for everyone. The speed limit within the campground is 10 km/h. Even at low speeds, please watch out for children.

VISITORS

Visitors are permitted, but must check in at the reception desk upon arrival. Their vehicles must be parked in the visitor parking lot.

PETS

Dogs are allowed (except for Category 1 and 2 dogs) and must be kept on a leash at all times, both on your site and throughout the campground. They must not be left alone in the rental units. Please clean up after your dog.

RESPECT FOR COMMON AREAS

Please do not let children play with the water from the fountains or in the restrooms, out of respect for the maintenance staff and for environmental reasons.

FIRES AND BARBECUES

Open fires are strictly prohibited. Community grills are available for your use. Please be considerate of your neighbors and keep noise to a minimum when using them.

ELECTRICITY

It is strictly prohibited to charge an electric vehicle using the power outlets in the mobile homes or the campground's charging stations, due to the risk of overheating, fire, and electrical overload. Any violation will result in a flat fee of €60. Noise pollution when in use.



SWIMMING POOL (PAGE 12)

Come swim and have fun in our three pools, one of which is a heated indoor pool.

Children under 10 must be accompanied by an adult.

Hours: 10:00 AM–7:00 PM

FITNESS ROOM

Exercise machines and a terrace area for practicing yoga outdoors, our fitness center is waiting for you! A sauna is also available by reservation.

Hours: 9:00AM–7:00PM

SPORTS FIELD

Here, you'll find a bocce court, a soccer field, a ping-pong table, and a beach volleyball net. Plenty to keep you entertained!

BEACH

We have direct access to the beach, which is within walking distance from the campground grounds—no roads to cross. We also have a beach volleyball court on the beach.

PADDLEBOARDS AND KAYAKS

To explore our beautiful cove and paddle along the Pink Granite Coast, we offer paddleboards and kayaks for rent. Hours: subject to tide schedules.



OUTDOOR PLAYGROUNDS

There are two outdoor playgrounds available for children.

PLAYHOUSE

The campground features a playhouse equipped with games and books for children.

TEEN ZONE

There is a teen area where young people can hang out.

GAMES AND EQUIPMENT AVAILABLE

We provide the following: table tennis paddles and balls, volleyballs and soccer balls, Mlkky sets, bocce balls, and card and board games. These items can be borrowed at the front desk, and we ask that you return them after use.

KIDS CLUB (july and august only) 10:00AM-12:30PM

The Kids' Club offers supervised activities for children ages 6 to 10. The schedule is available and posted at the front desk.

IMPORTANT INFORMATION ABOUT ACTIVITIES (July and August only): All activities are free and included in the price of your stay (excluding themed meals).

FREE CHILDREN'S GAMES ARE AVAILABLE AT YOUR CAMPGROUND'S FRONT DESK.

SWIMMING POOL

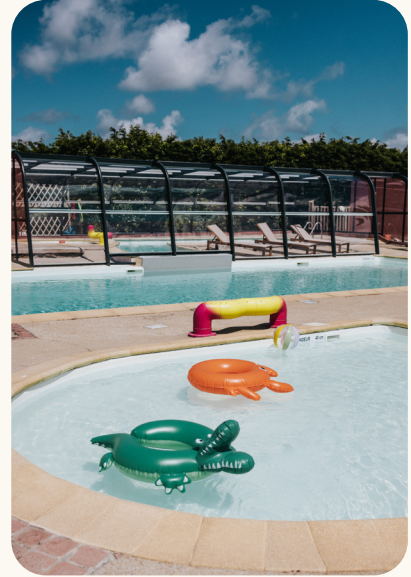

HOURS: 10:00AM-7:00PM

THE CAMPGROUND FEATURES:

- A large heated indoor pool
- A wading pool (heated in July and August)
- A large outdoor pool (heated in July and August)
- A large unheated outdoor pool.

The pools are not supervised. Parents are responsible for their children at all times.

A Camping Liberté wristband is REQUIRED for access.

No visitors allowed.



ANIMATIONS

- ONLY IN JULY AND AUGUST -

CHILDRENS

Activities for ages 6–10, Monday through Friday from 10:00 AM to 12:30 PM

(See schedule at the front desk)

The Children's Playhouse is open all day

TEENS

Meeting place for teens: le Totem

ADULTS

Yoga classes, fitness sessions... in the morning

FAMILY ACTIVITIES

- Various tournaments, Olympic-style games, family sandcastle contests...

- Welcome reception on Sundays

IN THE EVENING OR DURING HAPPY HOUR

- Trivia, blind taste tests, karaoke, bingo...

- A concert or live performance once a week.



FOODS AND DRINKS

GROCERY SHOP

Essential dry goods, local brands, bulk liquids (dish soap, shampoo, shower gel...), the grocery shop offers a selection of local, sustainable, and gourmet items! The grocery shop is located at the front desk.

HIGH SEASON : 9:00 AM–1:00 PM / 3:30 PM–7:00 PM (8:00 PM on Saturdays)

LOW SEASON : 8:30 AM–1:00 PM / 3:30 PM–7:00 PM



FRESH BREAD AND PASTRY EVERY MORNING

Want to enjoy a delicious breakfast without leaving your room and wake up gently? Feel free to order fresh bread and pastries at the front desk. They are delivered to us every morning by the baker. **Please place your order at the front desk by 5:30 p.m. the day before.**

SNACK

Feeling a little hungry? Head to the snack bar!

OPENING HOURS : Starting at 6:30PM

CLOSED EVERY WEDNESDAY

LA GUINGUETTE



Du grand air

Featuring seafood and local specialties, the menu highlights regional dishes and dishes meant to be shared. With its rustic, fisherman's-hut vibe, it's the perfect spot to grab a coffee, have a drink, or enjoy dinner with the family.

OPENING HOURS LOW SEASON : 5:00 PM - 10:00 PM

OPENING HOURS HIGH SEASON : 8:30 AM-1:00 PM / 5:00 PM-11:00 PM

CLOSED EVERY WEDNESDAY

ANIMATIONS in July and August, themed evenings

BY RESERVATION only on Mondays and Fridays

CONCERTS on Wednesdays



SERVICES

ACCOMMODATIONS

The campground offers a variety of accommodations, suitable for different group sizes (4 people, 5 people, etc.), as well as campsites for tent campers.

FAMILY & FRIENDS

A “Family & Friends” package allows you to accommodate more than 10 people on a single site, subject to the terms and conditions of this package and upon prior reservation.

PRACTICAL SERVICES

RECYCLING

Recycling bins are available at the campground entrance.

PARKING

One parking space is provided for each campsite and near the mobile homes.

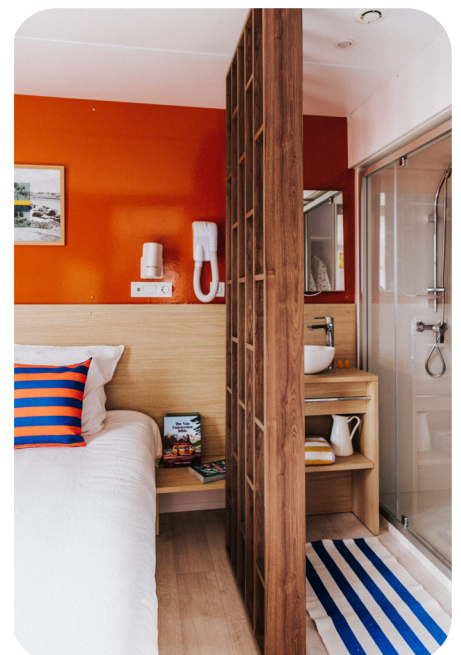



LIBERTÉ À LA CARTE

END-OF-STAY CLEANING

An end-of-stay cleaning option is available at the following rates:

€90 for 2-bedroom mobile homes and

€120 for 3-bedroom mobile homes.

TOWEL KIT RENTAL

You can rent a towel kit for one person for €12.

SHEET RENTAL - SINGLE BED

Single Bed sheet kit is available for €17. It includes 1 pillowcase, 1 sheet, and 1 duvet cover.

SHEET RENTAL - DOUBLE BED

Double Bed sheet set is available for €17. It includes 2 pillowcases, 1 flat sheet, and 1 duvet

BARBECUE

Barbecue rentals are available for €5.

LAUNDRY

A laundry facility is available on-site. Terms of use and rates are available at the front desk.

MARKETS

MONDAY

MORNING

MARCHÉ DE TREGASTEL

EVENING

MARCHÉ DE BUGUÉLÈS (juillet - août)

BRASSERIE DE KÉRAMPONT À LANNION - 18h00-21h00 (juillet - août)

TUESDAY

MORNING

MARCHÉ DE LOUANNEC

MARCHÉ DE TRÉBEURDEN

MARCHÉ DE PERROS-GUIREC - PORT DE PLOUMANAC'H (avril à septembre)

EVENING

MARCHÉ PLESTIN-LES-GRÈVES - MARCHÉ ARTISANAL ANIMÉ à partir de 19h00 en pleine saison

WESNESDAY

MORNING

MARCHÉ DE L'ILE GRANDE

MARCHÉ DE PERROS-GUIREC - PORT DE PLAISANCE

MARCHÉ DE TRÉGUIER

EVENING

MARCHÉ DE LA MUTANTE À LANNION (de mi-avril à fin octobre) 16h30-19h00

THURSDAY

MORNING

MARCHÉ ALIMENTAIRE DE LANNION

EVENING

MARCHÉ DE TRÉDREZ-LOCQUÉMEAU - MARCHÉ DU CAFÉ THÉODORE

18h00-20h00

FRIDAY

MORNING

MARCHÉ DE PERROS GUIREC - CENTRE VILLE

EVENING

MARCHÉ PLESTIN-LES-GRÈVES - MARCHÉ DE GRANDE VADROUILLE (de fin juin à début septembre) 17h00-19h00

SATURDAY AND SUNDAY

SATURDAY MORNING

MARCHÉ DE PLOUMILLIAU

MARCHÉ DE PLEUMEUR-BODOU

MARCHÉ DE PENVÉNAN

SUNDAY MORNING

MARCHÉ DE LANNION DE LA RIVE GAUCHE , PARKING DE CAËRPHILLY

MARCHÉ DE PERROS-GUIREC - LA CLARTÉ

MARCHÉ DE TONQUÉDEC



THE CAMPER'S CHARTER

We do everything we can to ensure that your family vacation is characterized by authenticity, comfort, a warm and welcoming atmosphere, and a focus on local and sustainable consumption. To ensure that the campground's core values—being close to nature and a sense of community—thrive at Camping Liberté Landrellec, we need your help as well.

1

Instead of throwing away my package of pasta or roll of parchment paper because I don't have room to take them with me, I leave them at the grocery store in the "Shared Basket" for the next campers.

A small gesture for them and against waste!

2

Once I've finished cooking, I don't pour the cooking water on my plants or the grass in my yard, because it's a powerful weed killer.

3

To reduce my use of plastic and use only what I need, I can buy shower gel, shampoo, or dish soap in bulk at the campground store.

4

To protect the beach, the ocean, and the rocky ecosystem, I don't throw my cigarette butts or food wrappers on the ground. Beach ashtrays are available at the front desk!

5

I make sure to turn off the lights and heaters in my mobile home, and I'm careful about my water usage.

6

In such a beautiful setting, now is the perfect time to sort my trash. Recycling bins are located at the campground entrance.

7

Bathrooms, toilets, laundry room, game room—I make sure to leave the common areas clean after I've used them. If I've caused any damage that I can't fix myself, I'll report it to the front desk.

8

The decor at Camping Liberté Landrellec is certainly well-maintained, but if I take something I like, it leaves a little less of the place's charm for future guests.

9

If my dog relieves itself on the campground grounds, I will pick it up. Bag dispensers are available at the front desk. Pets must be kept on a leash on the campground grounds and on your campsite.

10

Camping Liberté Landrellec is a family-friendly, quiet, and peaceful place. I make sure to keep the noise level down—both from my family and from my entertainment devices.

11

Finally, the golden rule of camping: I don't walk through an occupied site.



USEFUL NUMBERS

CAMPING

02 96 15 30 40

EMERGENCY NUMBER

SAMU 15 Police 17 Fire department 18

Sea rescue 196

European emergency number 112

Emergency number for deaf or hard-of-hearing individuals 114

SOS DOCTORS : 3624

Poison Control Center : 0 800 000 000

On-call pharmacy : 3237

LOCAL USEFUL NUMBERS

Gendarmerie Perros-Guirec

45 rue des Frères-Le-Montréer 22700 - 02 96 23 20 17

Hôpital de Lannion

Centre Hospitalier Pierre Le Damany - 02 96 05 71 11

HEALTH AND HEALTHCARE

Pharmacie du Trégor

VC Cor de Landrellec, 22560 Pleumeur-Bodou - 02 96 15 30 50

Pharmacie des 7 Îles

23 Place Ste Anne, 22730 Trégastel - 02 96 23 49 99

Maison de santé de Perros-Guirec

102 Rue des Frères le Montreer, Perros-Guirec - 02 56 39 01 30

Cabinet Infirmier Molène

50 Rue des Plages, 22560 Trébeurden- 02 96 23 52 35

Cabinet Infirmier De La Rade

76 Rue Ernest Renan, 22700 Perros-Guirec- 06 17 21 57 96

Dentiste Marie-Catherine Plevin

16 Rte de Trébeurden, 22560 Pleumeur-Bodou- 02 96 23 99 23